OAKHILL



FOR SALE
£700,000
SUBJECT TO CONTRACT

Watling Street

ELSTREE BOREHAMWOOD WD6 3AA

KEY FEATURES

- Two Bedroom
- One Bathroom
- Freehold
- New Build
- Garden
- Completion Q4 2026

Discover a warm and intuitive 2-bedroom home from the moment you step inside. Open the front door into a bright, beautifully crafted kitchen and living space, an inviting hub designed for cooking, relaxing and gathering. Full height glazing open-up to the garden, creating an easy indoor-outdoor rhythm to suit busy mornings, quiet evenings and everything in between. Upstairs, find two comfortable double bedrooms, alongside the bathroom. Practical touches such as storage spaces and private parking with EV charging ensure The Buttercup works effortlessly for modern life.

A rare new neighbourhood in one of Hertfordshire's.
Medburn Yard is an exceptional collection of just 52 thoughtfully crafted two, three and four bedroom homes, including three restored Grade II listed barns and four First Homes, situated within a beautifully landscaped neighbourhood in the historic village of Radlett.

OAKHILL





OAKHILL





OAKHILL





OAKHILL

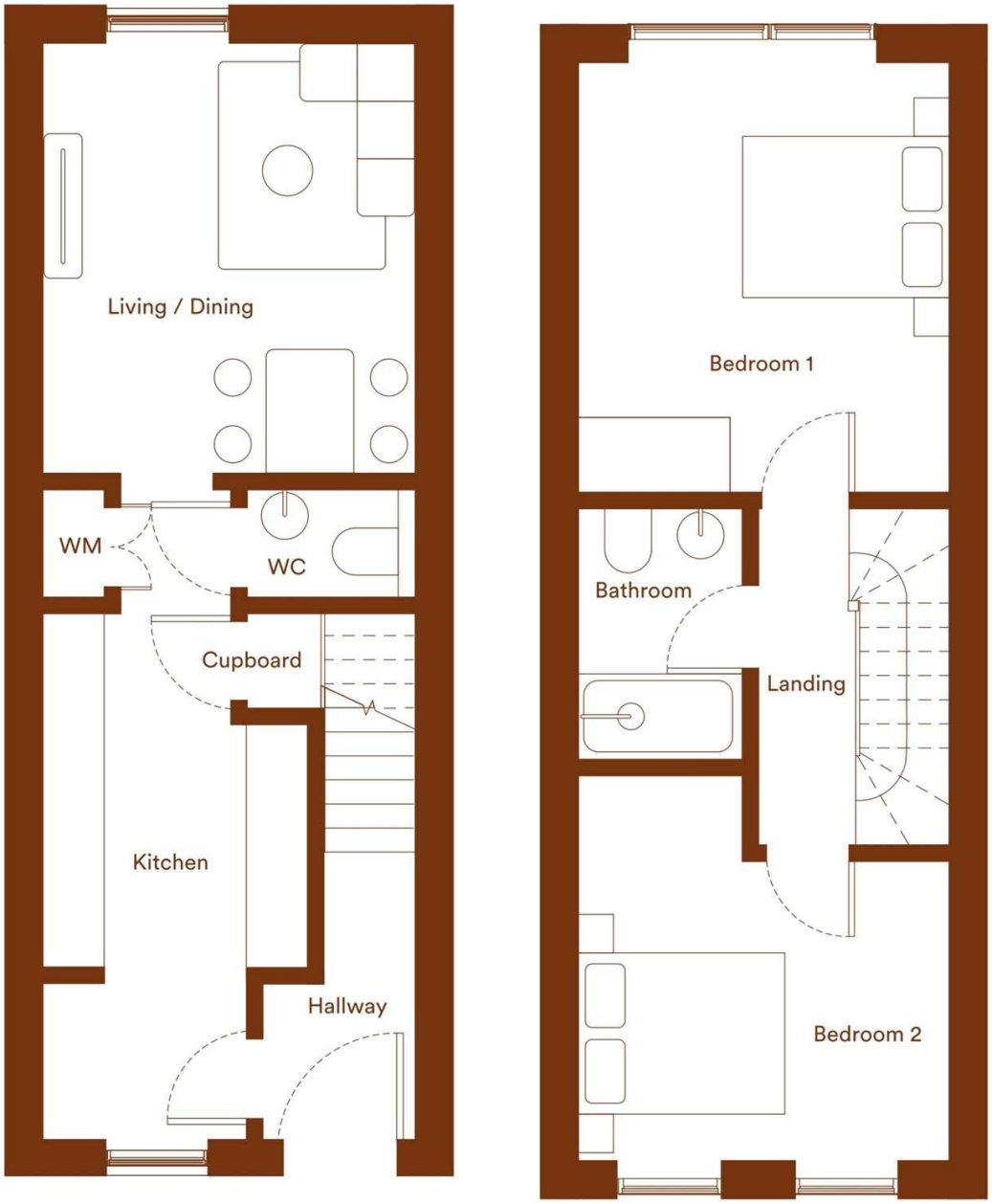

Agents Note: Whilst every care has been taken to prepare these sales particulars, they are for guidance purposes only. All measurements are approximate are for general guidance purposes only and whilst every care has been taken to ensure their accuracy, they should not be relied upon and potential buyers are advised to recheck the measurements